RANDOM_ESSENTIA

design Massimo Broglio



antoniolupi

MADE IN ITALY

IT_ISTRUZIONI PER BOCCA DI EROGAZIONE DA TERRA PER LAVABO (ES902Q) E PER VASCA (ES903Q)

EN_INSTRUCTIONS FOR FREESTANDING SINK (ES902Q) AND BATHTUB (ES903Q) SPOUT

FR_INSTRUCTIONS POUR BEC D'ÉCOULEMENT POUR LAVABO (ES902Q) ET BAIGNOIRE (ES903Q) À POSER AU SOL

ES_INSTRUCCIONES PARA CAÑO A SUELO PARA LAVABO (ES902Q) Y BAÑERA (ES903Q)

DE_ANLEITUNG FÜR BODENAUSLAUF FÜR BECKEN (ES902Q) UND BADEWANNE (ES903Q)

RU_ИНСТРУКЦИЯ ДЛЯ ИЗЛИВ НАПОЛЬНЫЙ ДЛЯ РАКОВИНЫ (ES902Q) И ВАННЫ (ES903Q)

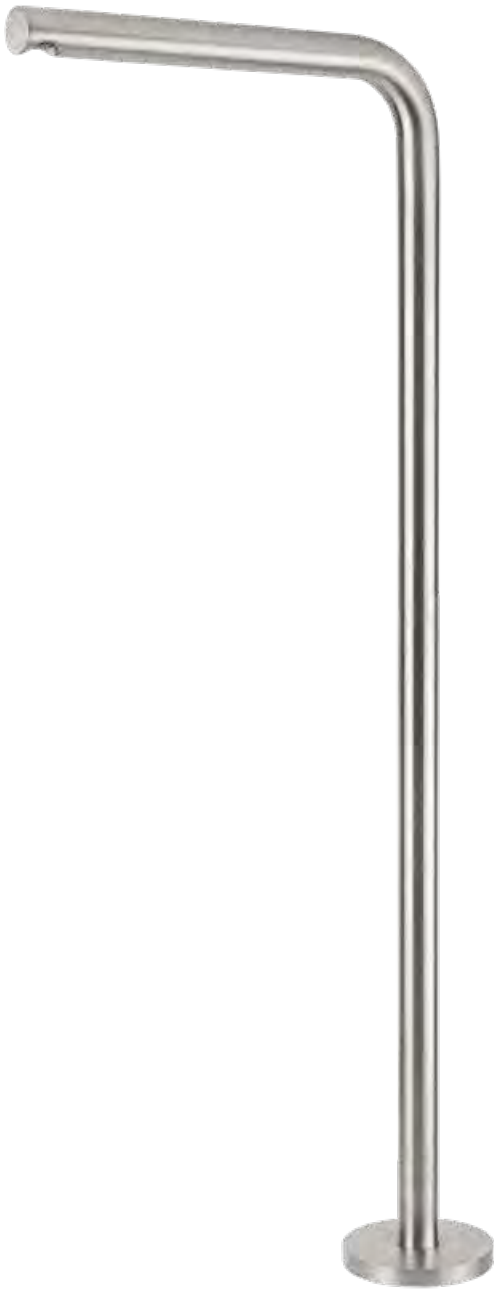

Art. ES902Q - ES903Q

IT_INSTALLAZIONE_**EN**_INSTALLATION_**FR**_INSTALLATION_**ES**_INSTALACIÓN_**DE**_INSTALLATION_**RU**_МОНТАЖ



1



2



3



4

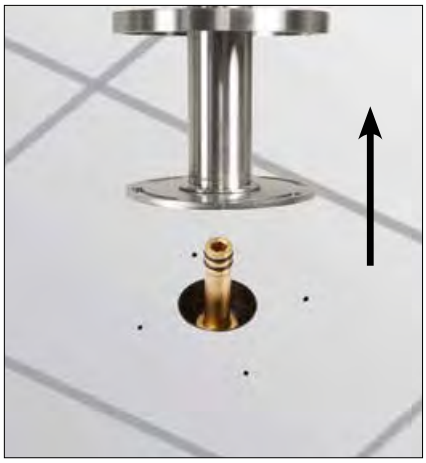

5



6



7



8



9

IT_PRIMA DI INIZIARE_**EN**_BEFORE STARTING_**FR**_AVANT DE COMMENCER_
ES_ANTES DE EMPEZAR_**DE**_VOR DER MONTAGE_**RU**_ДО НАЧАЛА

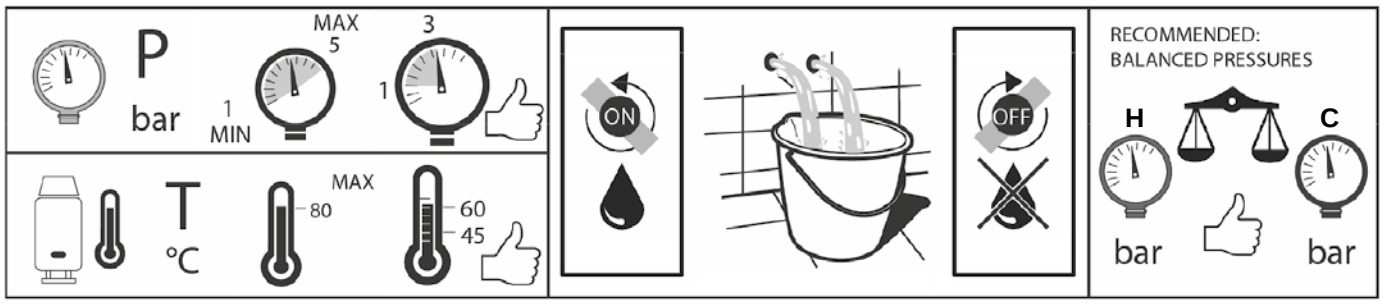

IT_ESPLOSO_**EN**_EXPLODED_**FR**_A EXPLOSÉ_**ES**_EXPLOTADO_**DE**_EXPLODIERT_**RU**_ВЗОРВАН



IT_MANUTENZIONE_**EN**_MAINTENANCE_**FR**_ENTRETIEN_**ES**_MANTENIMIENTO_**DE**_WARTUNG_**RU**_ОБСЛУЖИВАНИЕ

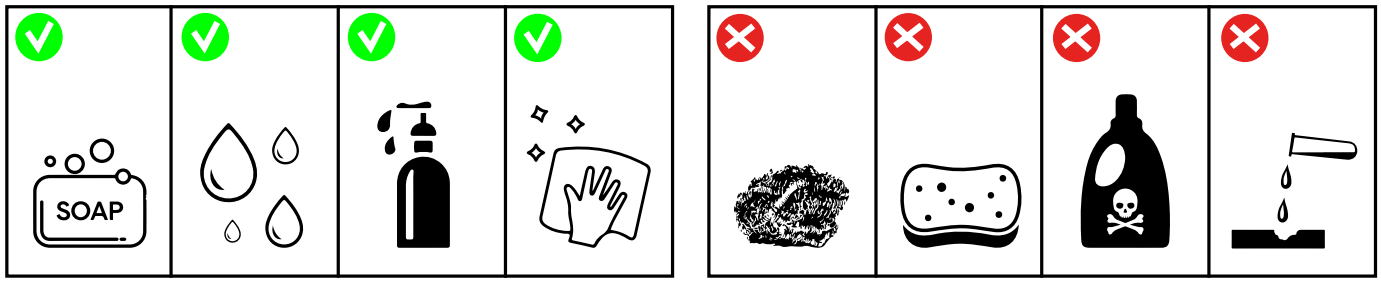

IT_DISEGNI DIMENSIONALI_**EN**_TECHNICAL DRAWING_**FR**_DIMENSION TECHNIQUES_
ES_DIMENSIONES TÉCNICO_**DE**_MASSZEICHNUNGEN__**RU**_ГАБАРИТНЫЕ ЧЕРТЕЖИ

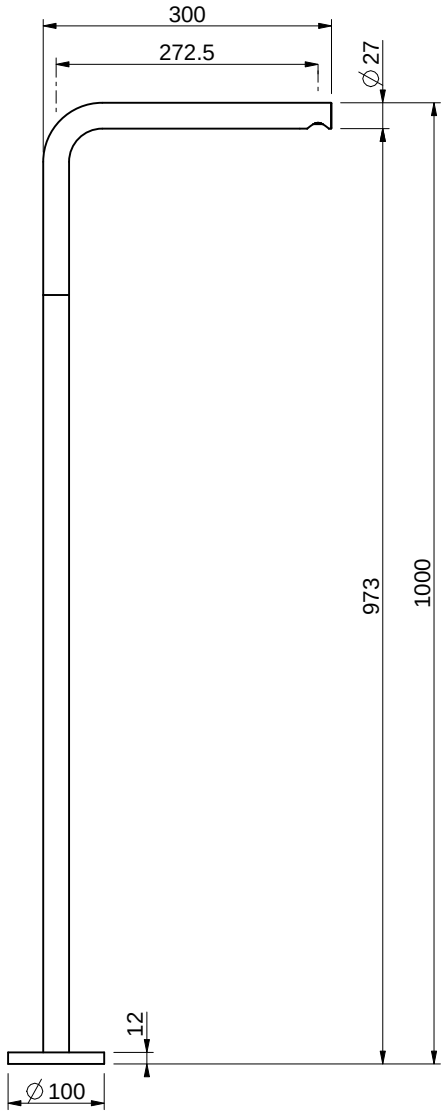

Art. ES902Q

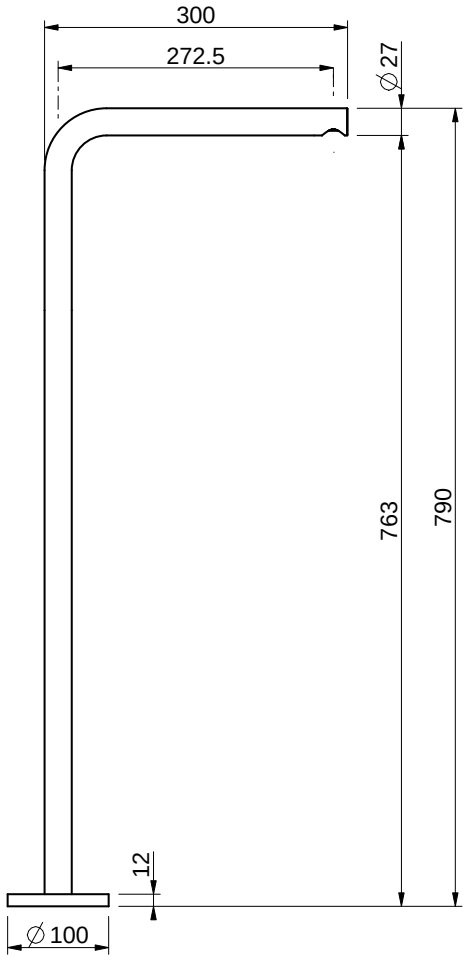

Art. ES903Q

NOTE

IT_RICAMBIO ES013 - areatore caché 21,5X1 con chiavetta

EN_SPARE PART ES013 - 21.5X1 caché aerator with key

FR_PIÈCE DE RECHANGE ES013 - Mousseur caché 21,5X1 avec clé

ES_RECAMBIO ES013 - Aireador oculto 21,5x1 con llave

DE_LÖSUNGEN ES013 - Perlator 21,5x1 mit Schlüssel

RU_ЗАПЧАСТИ ES013 - Аэратор cache' (скрытый) 21,5X1 с ключом

NOTE

IMPORTANTE
Per la pulizia consultare la scheda tecnica scaricabile dal nostro sito www.antoniolupi.it

IMPORTANT
For cleaning consult the technical data sheet downloadable from our website www.antoniolupi.it

IMPORTANT
Pour le nettoyage, veuillez vous référer à la fiche technique téléchargeable sur notre site www.antoniolupi.it

WICHTIG
Für die Reinigung schauen Sie bitte das technische Datenblatt auf unserer Webseite herunterladbar www.antoniolupi.it

IMPORTANTE
Para la limpieza consultar la ficha técnica descargable de nuestro sitio web www.antoniolupi.it

ВНИМАНИЕ!
Информацию по уходу за изделием вы найдете в технической схеме, которая доступна на нашем сайте www.antoniolupi.it

antoniolupi
73
VIA MAZZINI
75

Antonio Lupi Design S.p.A.
via Mazzini 73/75 - 50050 Stabbia
Cerreto Guidi (Firenze) - Italy
T +39 0571 586881_95651
www.antoniolupi.it
lupi@antoniolupi.it